

Astro-Vision GemFinder Report

Name : Boopathy
 Sex : Male
 Date of Birth : 2 January, 1978 Monday
 Time of Birth (Hr.Min.Sec) : 06:00:00 AM
 Time Zone (Hrs.Mins) : 05:30 East of Greenwich
 Time Correction : Standard Time
 Place of Birth : Tiruppur
 Longitude (Deg.Mins) : 77.21 East
 Latitude (Deg.Mins) : 11.6 North

Ayanamsa : Krishnamurthy
 Dasa System : Vimshottari, Years = 365.25 Days
 Star : **Hasta**
 Star Pada (Quarter) : 1
 Star Lord : Chandra
 Birth Rasi : **Kanya**
 Rasi Lord : **Budha**
 Lagna (Ascendant) : Dhanu
 Lagna Lord : Guru
 Thidhi (Lunar Day) : Ashtami, Krishnapaksha
 Karanam : Balava
 Nithya Yoga : Sobana
 Sunrise (Hrs.Mins) : 06:39 AM
 Sunset (Hrs.Mins) : 06:09 PM
 Astrological Day of Birth : Sunday
 Local Mean Time (LMT) : Standard Time - 21 Min.

Based on Indian Predictive Astrology

Ket			Jup
	Hasta 2 January 1978 06:00:00 AM Rasi Longitude -77.21 Latitude +11.6		Mar
			Sat Maa
Sun Ven Lag	Mer		Moo Rah

Gem Recommendation

Gems are wonderful creations of nature. Crystals have many special properties and find applications in scientific areas including electronics. Crystal oscillators, diodes, piezo-electric crystals etc. are examples.

Gem stones are found in natural form in many shapes and colours. They differ in physical and chemical properties from one another. The stones are cut and polished to give the required beauty and shine.

From ancient times scholars have associated gems with planets, based on the colour and the effect that is produced by wearing the same. Not only the Indians but Chinese and Egyptians believed in the mystical and therapeutic qualities of gem stones.

The science of gems and astrology is now brought closer to the common man as a result of the research work done by Astro-Vision.

Dasa balance at birth = Chandra 8 Years, 6 Months, 16 Days

Summary Information on Vimshottari Dasa Periods

Age at which dasa changes

Dasa	Start Age
Kuja	8 Years, 6 Months, 18 Days
Rahu	15 Years, 6 Months, 18 Days
Guru	33 Years, 6 Months, 18 Days
Sani	49 Years, 6 Months, 18 Days
Budha	68 Years, 6 Months, 18 Days
Ketu	85 Years, 6 Months, 18 Days
Shukra	92 Years, 6 Months, 18 Days

Shadbala Table

	Moo	Sun	Mer	Ven	Mar	Jup	Sat
Total Shadbala	467.63	375.84	475.18	286.85	426.86	505.62	348.02
Total Shadbala in Rupas	7.79	6.26	7.92	4.78	7.11	8.43	5.80
Minimum Requirement	6.00	5.00	7.00	5.50	5.00	6.50	5.00
Shadbala Ratio	1.30	1.25	1.13	0.87	1.42	1.30	1.16
Relative Rank	2	4	6	7	1	3	5

Analysis

The strength of planets in the horoscope is judged by the shadbala.

One planet is weak with shadbala ratio less than 1.

The weakest planet is Shukra

Benefic Lordships :

Lagna lord is Guru
Rasi lord is Budha
Rasi is afflicted
Fifth lord is Kuja
Ninth lord is Surya
Ninth house is afflicted

Malefic Lordships :

Sixth lord is Shukra
Eighth lord is Chandra

Gem selection is made after a careful analysis of the lordships of houses and strength of planets. 'Anukul-graha' (favourable planet) selection system is applied to find the most beneficial gem for the horoscope.

Gem Prescription

1.Planet : **Guru**
Gem : **Yellow Sapphire**
Weight in carats : **3**



Set the stone in a gold ring
Wear on right hand index finger
Start wearing from a Thursday, 15 minutes after sunrise

Sapphire is a variety of corundum and is found in different colours. Sapphire of yellow or golden colours are ruled by Jupiter. It has a hardness of 8. Yellow Sapphire is found in Srilanka, India, Australia and Russia. Burmese Sapphire is also very famous. Yellow Sapphire releases blue cosmic rays and is a cold gem. Golden Topaz will give results equivalent to Yellow Sapphire. So you can buy either of these two.

2.Planet : **Surya**
Gem : **Ruby**
Weight in carats : **2**

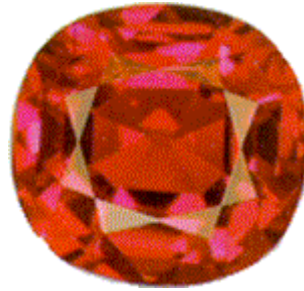

Set the stone in a gold ring
Wear on right hand ring finger
Start wearing from a Sunday, 15 minutes after sunrise

Ruby is a transparent variety of crystalline corundum with reddening trace of chromic oxide. Ruby is red in colour with a hardness of 9. It is found in Brazil, Burma, Thailand and Srilanka. Ruby is governed by the planet Sun. It is considered to be a hot precious gem. As a cheaper substitute for Ruby you can decide to use Garnet, which is a semi precious stone.

Precautions

Having got the right recommendation of Gem it will be proven useful only if you strictly follow the precautions mentioned here.

Quality of Gem and its fixing

Purchase good quality Gems from dependable sources only. It is important to set the gems in the right metal prescribed. Do not go by the cost or appearance. Gems should be set by an expert in such a way that the rays of the Sun can pass through the gem and reach your body. (The bottom of the gem should not be covered by metal). The gems should not be exposed to heat or scratched by sharp objects. It is better to remove the gems while bathing.

Personal preparation to begin

The day you start wearing the Gem for the first time should be given due significance. Your mental preparation and cleanliness is of great importance. For this purpose you are free to follow the rituals according to your faith and practice.

Select a suitable date keeping in view the DAY suggested for each Gem and your personal convenience. Make a note of the time of SUNRISE at the place where you stay. This information is usually available in the calender. Get up early in the morning. Complete your morning routines and bath. Wear clean clothes. Pray (or meditate) for few minutes to purify your mind. Plan your activities in such a way that you will be able to wear the gem exactly at the recommended TIME (Gems are better worn for the first time in the presence of elders or persons you respect.)

Warning / Caution

Please note that the gems now recommended for you do not remain the most suitable for you through out

your life. It may have to be reviewed depending on the changes in your personal life and dasa periods. More over the importance and priorities you attach to the problems may also shift from time to time. Therefore it would be advisable for you to recheck your gem prescription when required.

It is believed that the astrological remedial power of a gemstone will diminish when a person wears it for a long period. Approximate periods for the gems are as follows. Pearl- 2 years, Ruby - 4 years, Emerald - 3 years, Diamond- 7 years, Red coral- 3 years, Yellow Sapphire - 4 years, Blue Sapphire - 5 years, Hessonite - 3 years and Cat's Eye - 5 years. It is suggested that a new ring is made with a new stone after this period for best results.

Please note that your next dasa change is on 20-07-2027

Best Wishes,
Astrowin Tiruppur astrowin.us
Tamilnadu india

GemFinder Ver. 11.0ENG170603

DISCLAIMER:

Although broadly based on Indian Predictive Astrology, we request you to consider this report as an independent work of Astro-Vision Futuretech Pvt. Ltd. ASTRO-VISION astrological calculations are based on scientific equations and not on any specific published almanac. Therefore, comparisons between the calculations made by ASTRO-VISION and those published in almanacs are absolutely unwarranted. Astro-Vision Futuretech Pvt. Ltd. shall not entertain any dispute on differences arising out of such comparisons. Astro-Vision Futuretech Pvt. Ltd. cannot be held responsible for the decisions that may be taken by anyone based on this report. While we ensure that each report is prepared meticulously and with utmost care, we do not rule out the possibility of any unexpected errors. In case of any errors our liability is limited to the replacement of the report with a rectified one. The software versions and the predictive text in the reports are subject to continuous modifications, including addition of new chapters. This is necessitated by the nature of the content and our constantly evolving research findings. We have adopted "Chitrapaksha ayanamsa" for all our calculations as it is the most popular and widely used ayanamsa system in India. The astrological calculations and predictions may differ in case a different ayanamsa is used. There are minor variations in the systems and practices followed by different regions of India and we have accommodated some of these variations in the regional language versions. As a result, the reports generated in different languages may not be exact translations. Also, all the language versions are not updated simultaneously.